Amherst Pelham Regional School District
Facilities / Transportation 08-09

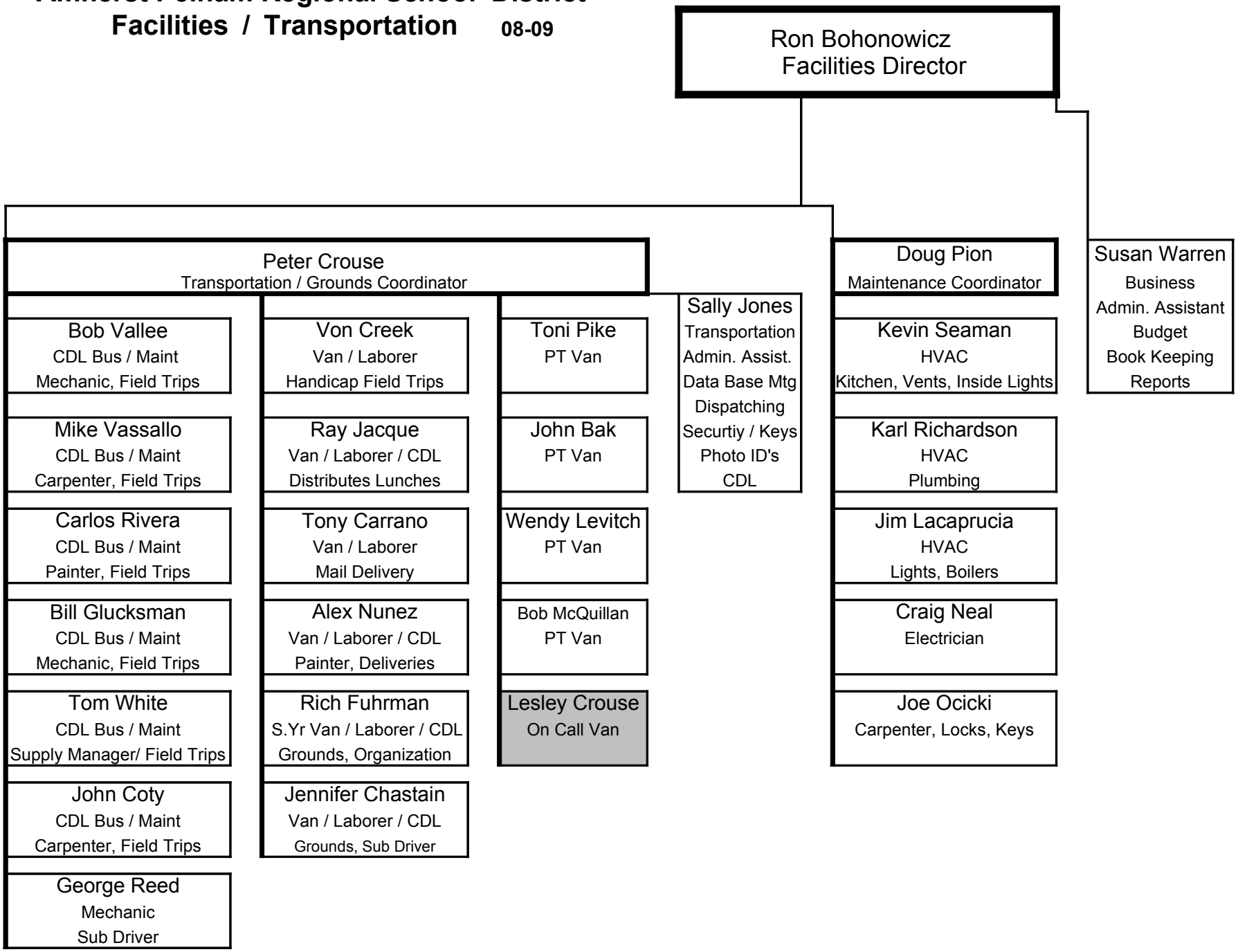

01/02/2009